

Drain: MARTHA DRAIN Drain #: 203
Improvement/Arm: MARTHA - SECTION 13
Operator: JRH Date: 1-28-04
Drain Classification: Urban/Rural Year Installed: 1985

GIS Drain Input Checklist

- Pull Source Documents for Scanning QA 1-28
- Digitize & Attribute Tile Drains N/A
- Digitize & Attribute Storm Drains QA 1-28
- Digitize & Attribute SSD QA 1-28
- Digitize & Attribute Open Ditch N/A
- Stamp Plans QA 1-28
- Sum drain lengths & Validate QA 1-28
- Enter Improvements into Posse QA 1-28
- Enter Drain Age into Posse Proj 3-2
- Sum drain length for Watershed in Posse Proj 3-2
- Check Database entries for errors QA 1-28

Gasb 34 Footages for Historical Cost
Drain Length Log

Drain-Improvement: MATHHEAD DRAIN - MATHHEAD - SECTION 13

Drain Type:	Size:	Length (^{SURVEY} RECORDED)	Length (DB Query)	Length Reconcile	If Applicable	
					Price:	Cost:
SSO	6"	960'	960'	∅	2.00	1920.00
RCP	12"	441'	441'	∅	7.25	3,197.25

Sum: 1,401' 1,401' ∅ 5,117.25

Final Report: _____

Comments:

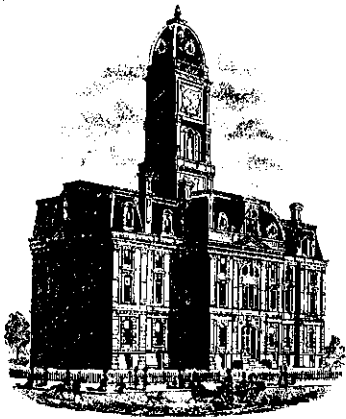

SURVEYOR'S OFFICE

Hamilton County

Kenton C. Ward, Surveyor

776-9626

Noblesville, Ind. 46060 December 26, 1984

TO: Hamilton County Drainage Board

RE: Masthead Drain, Section 13

Attached is a petition, Non-enforcement request, plans, calculations, quantity summary and assessment roll for the Masthead Drain, Section 13. I have reviewed the submittals and petition and have found each to be in proper form.

I have made a personal inspection of the land described in the petition. Upon doing so, I believe that the drain is practicable; will improve the public health, benefit a public highway and be of public utility; and that the costs, damages and expenses of the proposed drain will probably be less than the benefits accruing to the owners of land likely to be benefitted.

The drain will consist of the following:

12" RCP	441 L.F.
6" SSD	960 L.F.

The total length of the drain will be 1401 feet.

I recommend a maintenance assessment of \$20.00 per lot or block with \$2.00 per acre for roadways with this assessment the total annual assessment for this section will be \$506.00.

I recommend a hearing be set for the February 1985 meeting.

Kenton C. Ward-Surveyor

KCW/no *Filed January 14, 1985*
Hamilton County Drainage Board
Nancy Ellen Blodgett - Secretary

STATE OF INDIANA }
COUNTY OF HAMILTON } SS:

To: Hamilton County Drainage Board, Noblesville, Indiana
c/o County Surveyor, Courthouse, Noblesville, Indiana

In the matter of Masthead Subdivision, Sections
Thirteen Drain Petition.

Petitioner is the owner of all lots in the land affected by the proposed new legal drain. The drainage will affect various lots in Masthead-Section Thirteen, a subdivision in Hamilton County, Indiana. The general route of such drainage shall be in existing easements and along public roads as shown in the plans on file in the Surveyor's Office.

Petitioner believes that the cost, damages and expenses of the proposed improvement will be less than the benefits which will result to the owners of the land likely to be benefited thereby. Petitioner believes the proposed improvement will:

- (a) improve public health
- (b) benefit a public street
- (c) be of public utility

Petitioner agrees to pay the cost of construction of the storm sewers and requests periodic maintenance assessments by the Board thereafter. The Petitioner also agrees to the following:

1. To provide the Drainage Board a performance bond for the portion of the storm sewer system which will be made a legal drain. The bond will be in the amount of 100% of the Engineers estimate. Bond will be in effect until construction of 100% of the system is completed and so certified by the Engineer.
2. The Developer shall retain the Engineer throughout the construction phase. At completion of the project the Developers Engineer shall certify that the storm sewer system which is to be maintained as a legal drain has been constructed as per construction plans.
3. Any changes made in the field shall be documented and given to the Surveyor to be placed the the Drain file.
4. The developer shall instruct his Engineer to provide a reproducible print on a 24" x 36" mylar of the final design of the Drainage System.

The Petitioner further requests that the Drain be classified as an Urban Drain.

x The Shoreway Co.
Owner
Eric Albertson, Senior Vice Pres.

BEFORE THE HAMILTON COUNTY

DRAINAGE BOARD IN THE

MATTER OF THE Masthead Drain, Section 10, 12, 13 Drain

NOTICE

TO WHOM IT MAY CONCERN AND

Notice is hereby given of the Hearing of the Hamilton County Drainage Board on the Masthead, Sec. 10, 12, 13 Drain, on February 11, 1985 at 9:05 A.M. in the Commissioner's Court, 3rd floor, in the Hamilton County Courthouse Noblesville, Indiana and which the Maintenance Report of the Surveyor and the Schedule of Assessments made by the Drainage Board have been filed and are available for public inspection in the office of the Hamilton County Surveyor.

HAMILTON COUNTY DRAINAGE BOARD

ATTEST:

Nancy Ellen Oldham-Secretary

ONE TIME ONLY

BEFORE THE HAMILTON
COUNTY DRAINAGE BOARD
IN THE MATTER OF THE

Masthead, Sec. 10, 12, 13 DRAIN

NOTICE

Notice is hereby given pursuant to Section 405 of the 1965 Indiana Drainage Code that this Board, prior to final adjournment has issued an order adopting the Schedule of Assessments, filed the same and made public announcement thereof at the hearing and ordered publication. If judicial review of the findings and order of the Board is not requested pursuant to Article Eight of this Code within twenty (20) days from the date of this publication, the order shall become conclusive.

HAMILTON COUNTY DRAINAGE BOARD

ATTEST:

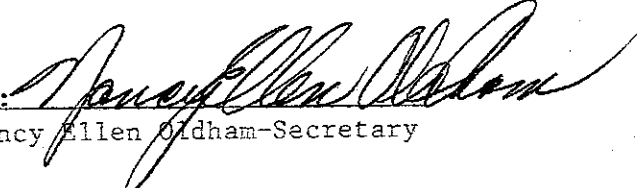
Nancy Ellen Oldham-Secretary

One Time Only

CERTIFICATE OF COMPLETION AND COMPLIANCE

TO: COUNTY SURVEYOR'S OFFICE, HAMILTON COUNTY
ATTN: Mr. Kenton Ward
FROM: Paul I. Cripe, Inc., Engineers
SUBJECT: Masthead Subdivision - Section 13

I hereby certify that

- 1) I am familiar with the plans and specifications for the above referenced project,
- 2) I have personally observed the completion of the above referenced project, and
- 3) To the best of my knowledge, information and belief, the above referenced project has been performed and completed in conformity with all plans and specifications, except as noted on "as-built" plans.

Signature Joseph A. Sharp Date October 1, 1985
Type or Printed Name Joseph A. Sharp
Business Address 7172 Graham Road
Indianapolis, IN 46250
Telephone 317-842-6777

Seal



Indiana Registration Number

15179

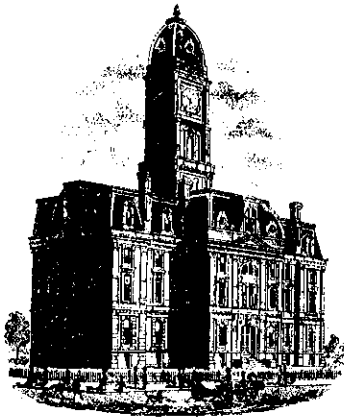

SURVEYOR'S OFFICE
Hamilton County

Kenton C. Ward, Surveyor

776-9626

Noblesville, Ind. 46060 December 31, 1985

TO: Hamilton County Drainage Board

RE: Masthead Drain, Section 13

Attached is a Certificate of Completion and Compliance, along with a as built drawing for the drainage facilities for Masthead, Section 13. On October 23, 1985, a final inspection was made of the subdivision and at time I found the section to be complete and acceptable. This section of the subdivision did not have a modification made to it. Therefore, as in my report of December 26, 1984 to the Board, the length for this section of the drain is 1,401 feet.

Also attached is a nonenforcement request which should be approved at this time.

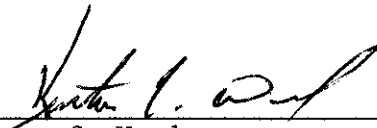

Kenton C. Ward
Hamilton County Surveyor

KCW/no

CONSTRUCTION PLANS

FOR

MASTHEAD SECTION 13

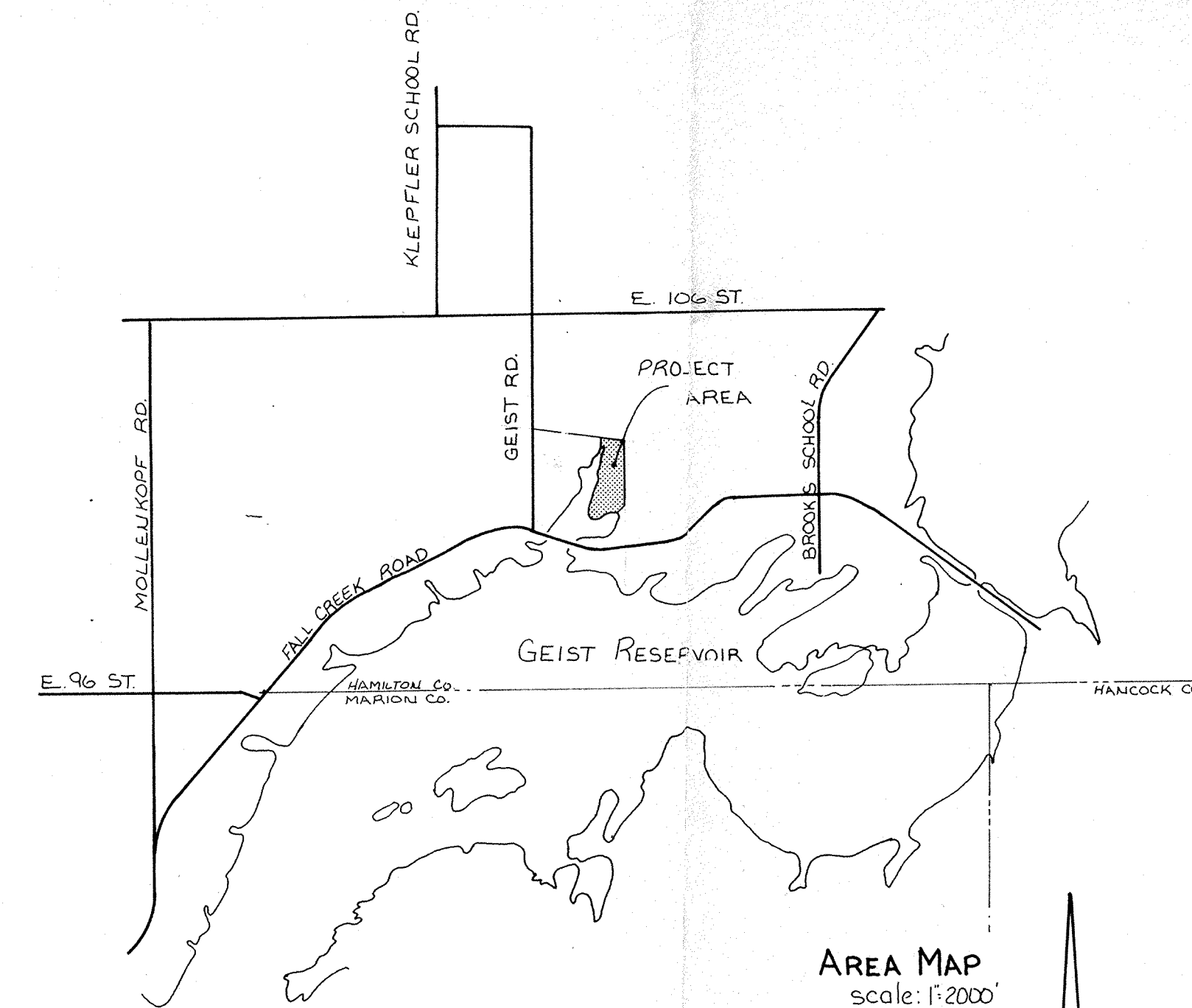
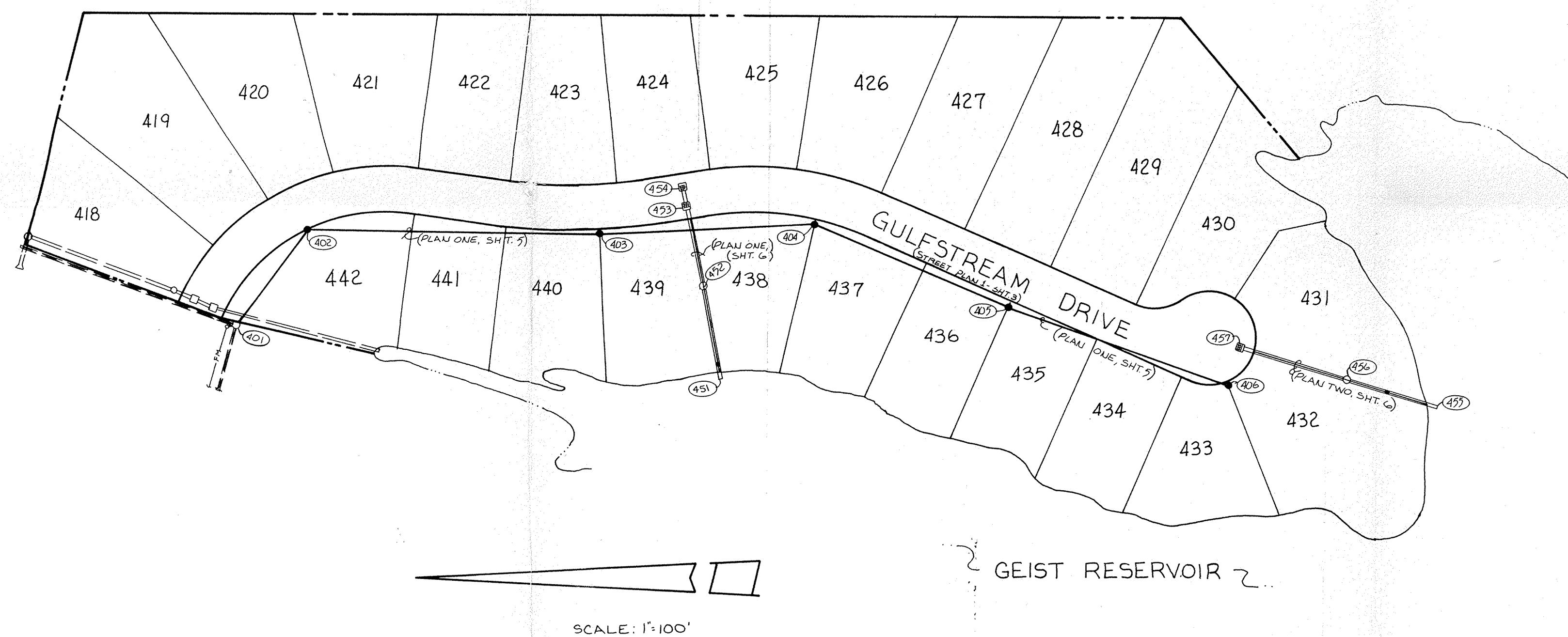

INDEX	
SHT.	DESCRIPTION
1	COVER SHEET
2	SITE DEVELOPMENT PLAN
3	STREET - PLAN & PROFILE
4	STREET - DETAIL
5	SANITARY SEWER - PLAN & PROFILE
6	STORM SEWER - PLAN & PROFILE
7	STANDARD DETAILS & SPECIFICATIONS
8	STANDARD DETAILS & SPECIFICATIONS
9	CLEARING LIMITS PLAN

BENCH MARKS	

REVISIONS	

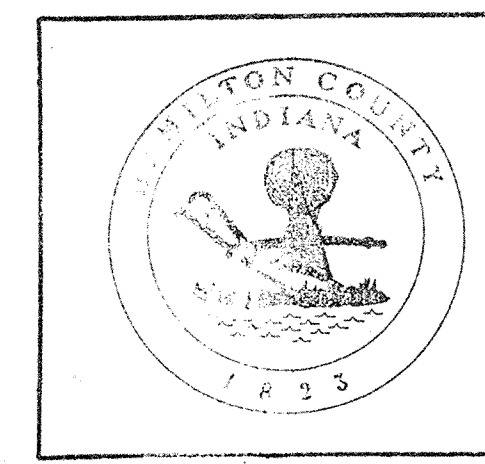

This information was gathered from the Hamilton County Clerk's Office and information systems and is not to be considered an endorsement of the GIS.

Entry Date: 1-28-04

Entered by: JDH

CERTIFIED BY	REVISIONS	 PAUL I. CRIFE, INC. 7172 GRAHAM ROAD INDIANAPOLIS, INDIANA 46250 (317) 842-6777	TECH. CHK.	DRAWN BY	SCALE	DATE	CLIENT	DWG. TYPE	FILE NUMBER	SHEET
			DFTNG. CHK.	JDH	noted	8-21-84	MASTHEAD-SEC. 13			
DATE			DRAWING TITLE			COVER SHEET		JOB NUMBER		OF 9
								84100-00013		

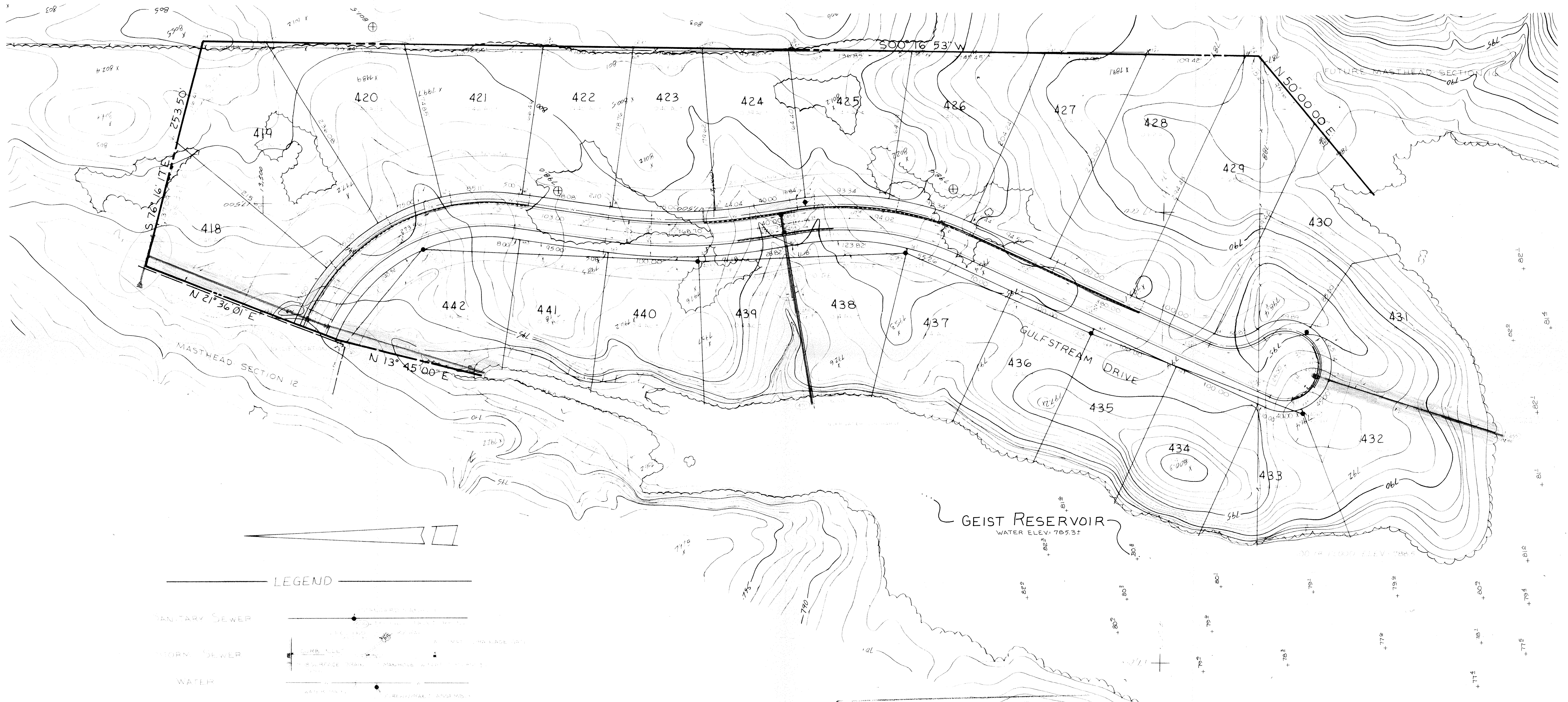

LEGEND

SANITARY SEWER
 STORM SEWER
 WATER
 WATER TO BE INSTALLED BY NCHS WATER CO.

Entry Date: 1-28-04
 Entered by: JPH

NOTE: DIMENSIONS, BEARINGS, EASEMENTS ARE SHOWN FOR REFERENCE ONLY. DO NOT NECESSARILY DEPICT ACTUAL RECORDED INFORMATION. SEE RECORDED PLAT FOR EXACT INFORMATION.

CERTIFIED BY	REVISIONS	PAUL I. CRIFE, INC. 7172 GRAHAM ROAD INDIANAPOLIS, INDIANA 46250 (317) 842-6777	TECH. CHK.	DRAWN BY	SCALE	DATE	CLIENT	DWG. TYPE	FILE NUMBER	SHEET
			DFTNG. CHK.	DRAWING TITLE	1"=50'	8-21-04	Masthead-SEC 13			2
DATE			SITE DEVELOPMENT PLAN				JOB NUMBER		84100-00013	OF 9

NOTE: CUTS SHOWN ARE APPROXIMATE TAKEN FROM EXISTING GRADE TO INVERT OF PROPOSED PIPE

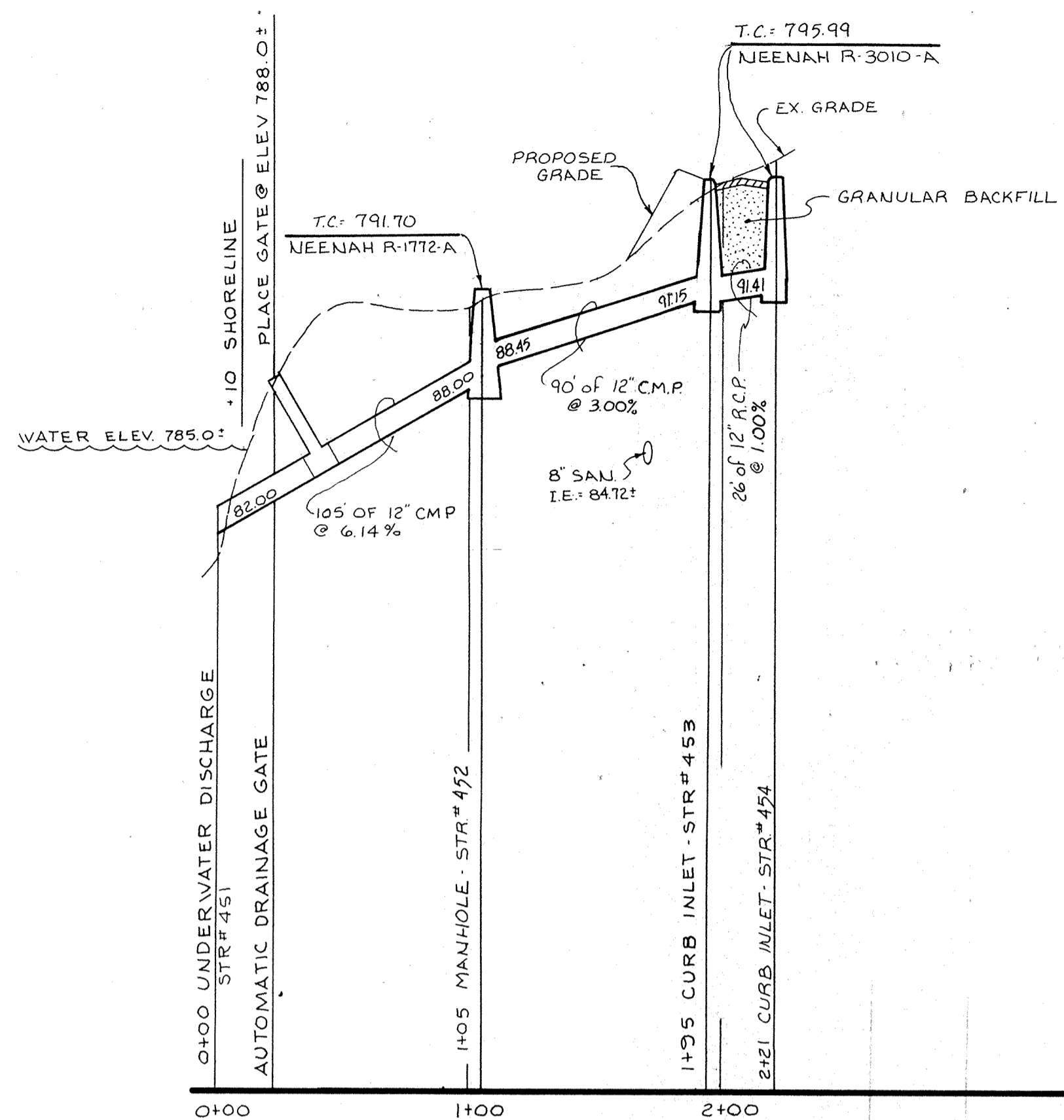

PROFILE ONE

SCALE: HORZ 1"=50'
VERT 1"=5'

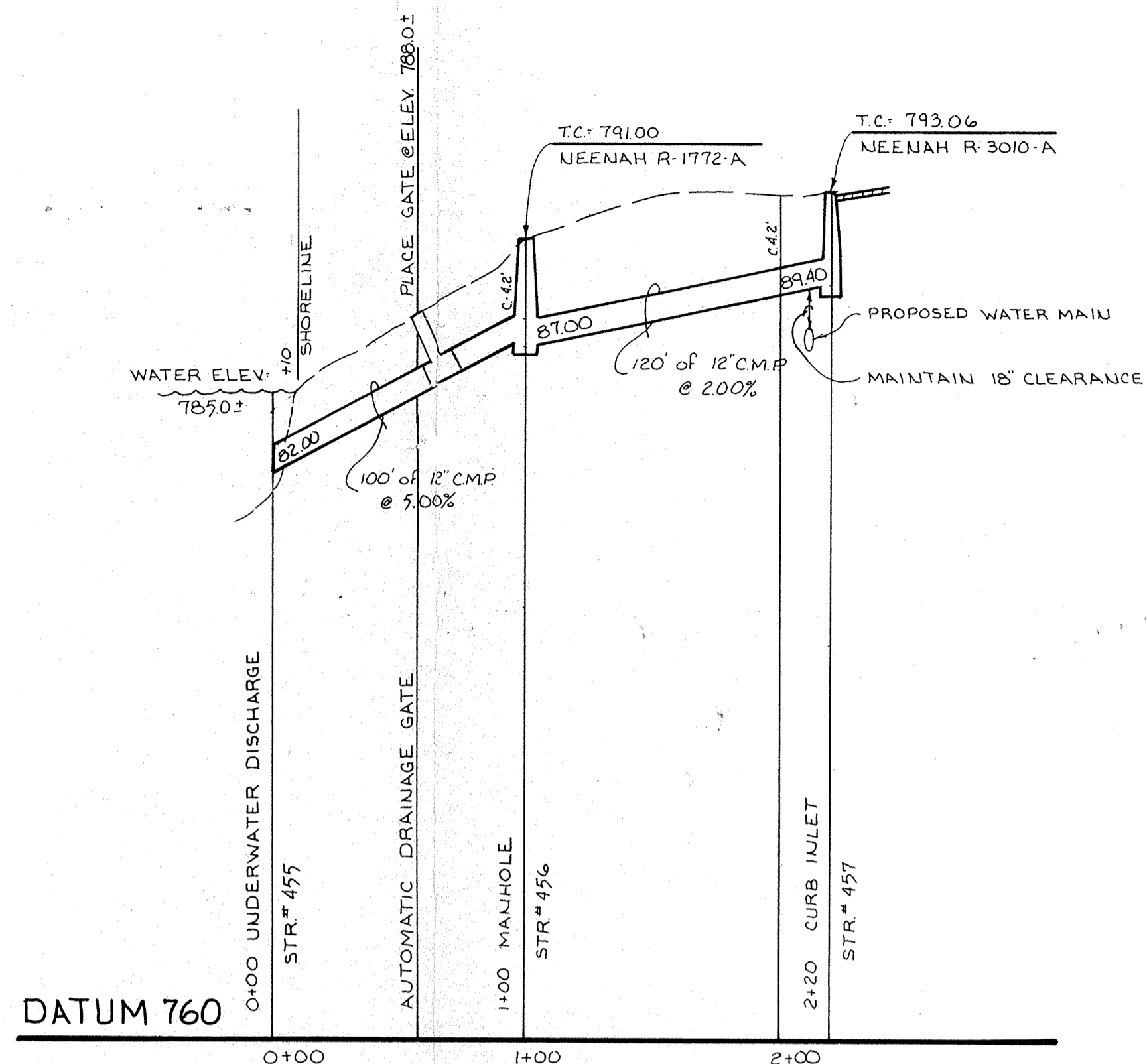

PROFILE TWO

SCALE: HORZ 1"=50'
VERT 1"=5'

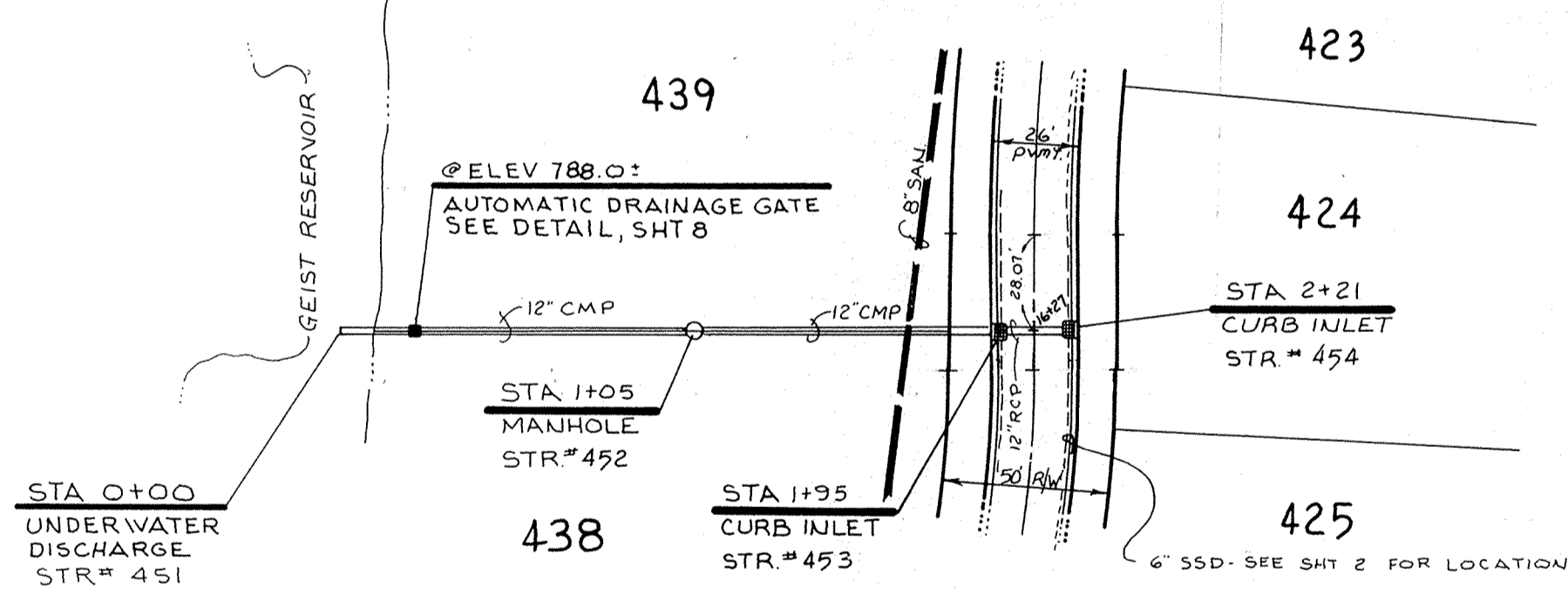

PLAN ONE

SCALE: 1"=50'

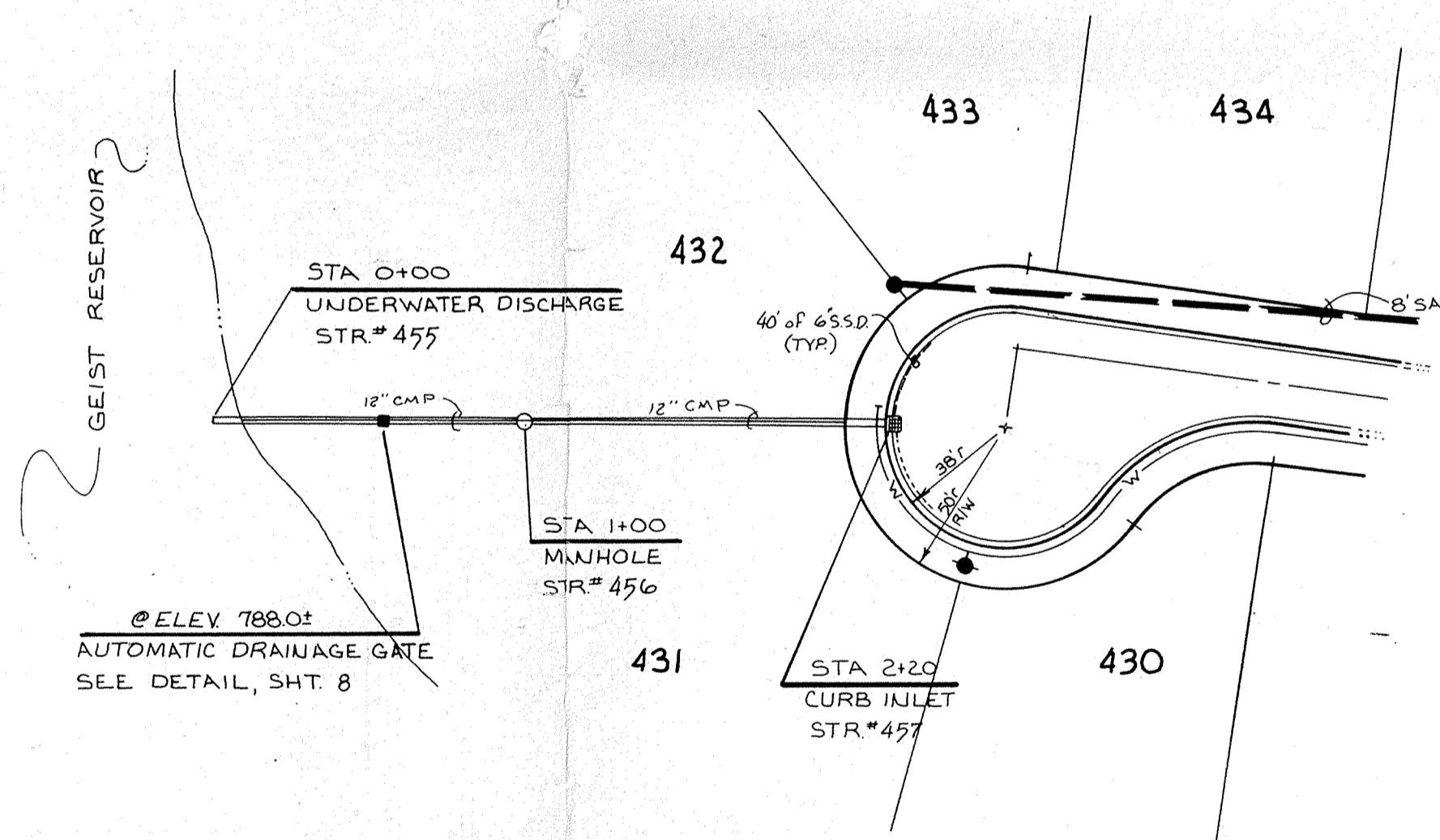

PLAN TWO

SCALE: 1"=50'

This information was gathered for input into the Hamilton County Geographic Information System (GIS) and is considered an unrecorded official record of the GIS.

Entry Date: 1-28-04

Entered by: JDH

CERTIFIED BY	REVISIONS	 PAUL I. CRIFE, INC. 7172 GRAHAM ROAD INDIANAPOLIS, INDIANA 46250 (317) 842-6777	TECH. CHK.	DRAWN BY	SCALE	DATE	CLIENT	DWG. TYPE	FILE NUMBER	SHEET		
	10-10-84 REV PER T&L				<i>JWB</i>	noted	8-21-84	MASTHEAD 13			6	
DATE			DFTNG. CHK.	DRAWING TITLE	STORM SEWER-PLAN & PROFILE					JOB NUMBER	84100-00013	OF 9